

Historical Weather Station Locations in Timor Leste

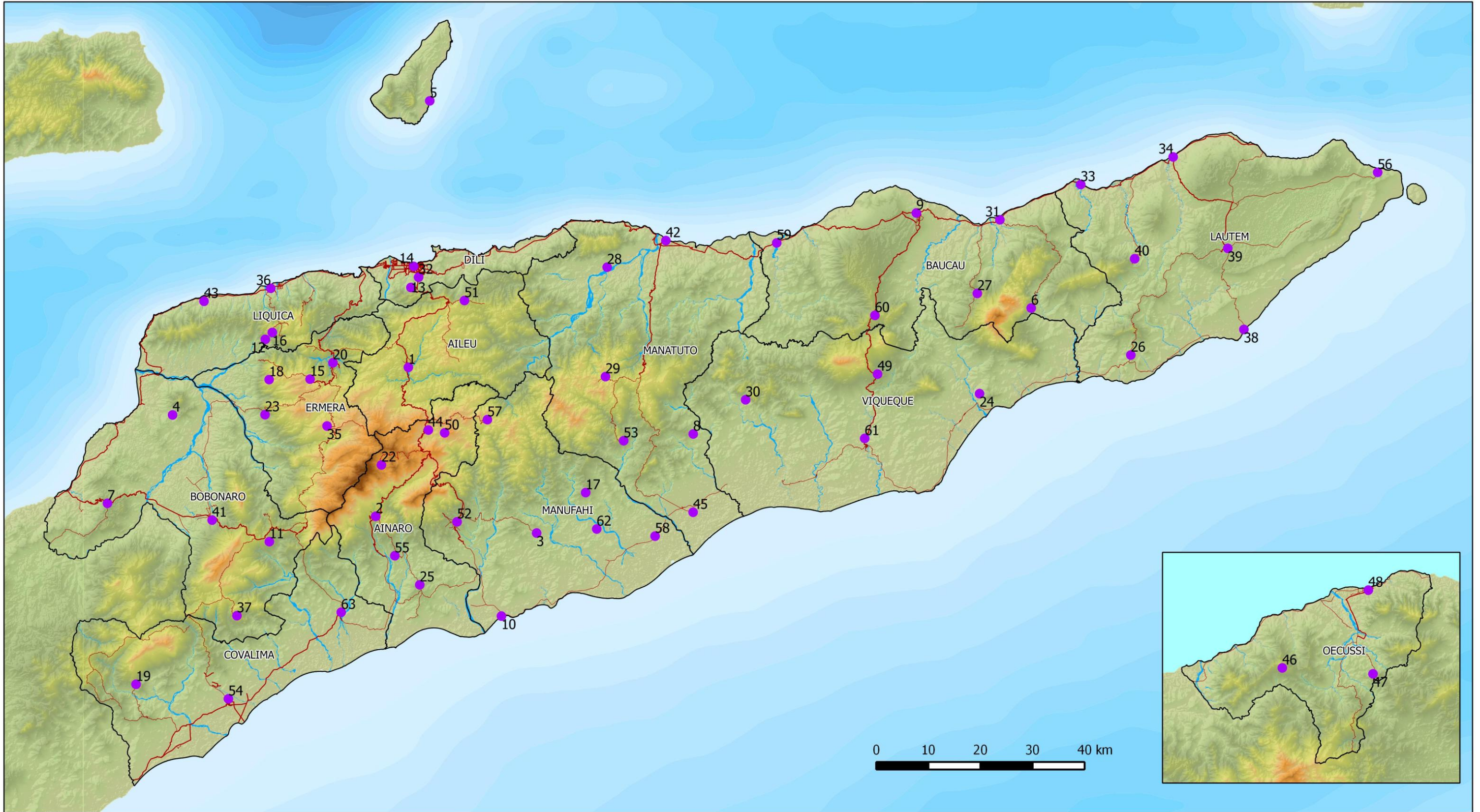

Station Names:

1 Aileu	8 Barique	15 Ermera	22 Hato Bulico	29 Laclubar	36 Liquica	43 Maubara	50 Raimera	57 Turiscae
2 Ainaro	9 Baucau	16 Fasenda Algarve	23 Hato Lia	30 Lacluta	37 Lolotoe	44 Maubisse	51 Remexio	58 Ue Lалуho (Quiras)
3 Alas	10 Betano	17 Fatu Berliu	24 Hato Lore	31 Laga	38 Lore	45 Natar Bora	52 Same	59 Vemassi
4 Atabae	11 Bobonaro	18 Fatu Bessi	25 Hato Udo	32 Lahane	39 Lospalos	46 Nitibe	53 Soibada	60 Venilale
5 Atauro Vila	12 Boibau	19 Fohorem	26 Ilomar	33 Laivai	40 Luro	47 Oesilo	54 Suai	61 Viqueque
6 Baagua	13 Dare	20 Gleno	27 Kelicae (Quelicai)	34 Lautem	41 Maliana	48 Okussi	55 Suro	62 We Berec
7 Balibo	14 Dili	21 Granja E. Marques?	28 Laclo	35 Lete Foho	42 Manatuto	49 Ossu	56 Tutuala	63 Zumalai

Based on data from Santika, 2004, locality names, consultation with GoTL staff and local Timorese people on site.
Produced by: S Bacon, Seeds of Life, 1/7/2014



Seeds of Life
Fini ba Moris



Historical Weather Station Sites

The following is a list of corrected latitude longitude coordinates (CRS WGS84) for the historical weather station sites in Timor-Leste operated during the Portuguese period.

This data was developed based on data from Santika, 2004, as well as locality names, consultation with Timorese Government agriculture staff and, in some cases, consultation with local Timorese people on site over a period of 18 months.

This review was conducted by Samuel Bacon, Cropping Systems Advisor, Seeds of Life, 30/6/2014

ID	Name	Latitude	Longitude	Elevation (m)	Accuracy Range (m)
1	Aileu	-8.731480316	125.5670573	920	500
2	Ainaro	-8.991031847	125.5100699	815	500
3	Alas	-9.020209182	125.790699	202	500
4	Atabae	-8.814458797	125.1558736	387	50
5	Atauro (Maumeta)	-8.267232516	125.6043459	10	100
6	Baaguia	-8.628267285	126.6531209	428	200
7	Balibo	-8.968433411	125.0423568	554	50
8	Barique	-8.847660697	126.0637616	340	100
9	Baucau	-8.462592123	126.4528542	327	6300
10	Betano	-9.16490948	125.7292756	6	2000
11	Bobonaro	-9.035223302	125.3246346	802	100
12	Boibau	-8.682761688	125.3176129	644	50
13	Dare	-8.59238633	125.5714962	524	2000
14	Dili	-8.555630219	125.5763603	5	50
15	Ermera	-8.752111791	125.3956413	1192	100
16	Fasenda Algarve	-8.670781895	125.3298159	916	20
17	Fatu Berliu	-8.949786397	125.8761974	595	1000
18	Fatu Bessi	-8.752883739	125.32426	1092	500
19	Fohorem	-9.283731252	125.0922302	598	1000
20	Gleno	-8.723514814	125.4355461	708	1000
21	Granja E. Marques?	-8.545757752	125.5766558		
22	Hato Builico	-8.901572469	125.5200865	1926	200
23	Hato Lia	-8.814011388	125.3171254	583	600
24	Hato Lore	-8.777441	126.563047	237	50
25	Hato Udo	-9.110377803	125.5869127	470	100
26	Ilomar	-8.710094526	126.8268307	391	500
27	Kelicae (Quelica)	-8.602779527	126.5592	698	500
28	Lacló	-8.557037219	125.9136757	142	800
29	Laclubar	-8.747689134	125.9107597	1077	200
30	Lacluta	-8.788027782	126.1551055	316	5000
31	Laga	-8.474454458	126.5985186	52	100
32	Lahane	-8.574535239	125.5848825	104	100
33	Laivai	-8.412950456	126.739492	26	100
34	Lautem	-8.364980855	126.9006303	16	100
35	Lete Foho	-8.833688895	125.4252773	1490	800
36	Liquica	-8.593804706	125.3270685	26	20
37	Lolotoe	-9.164203972	125.2681426	819	1000
38	Lore	-8.665525235	127.0239839	12	500
39	Lospalos	-8.524264219	126.9959334	395	100
40	Luro	-8.54235803	126.8335496	413	50
41	Maliana	-8.997716565	125.2248472	253	500
42	Manatuto	-8.510687159	126.0160423	7	500
43	Maubara	-8.616425774	125.2107269	76	50
44	Maubisse	-8.840754203	125.6019015	1463	50
45	Natar Bora	-8.984001851	126.0635675	33	2000
46	Nitibe	-9.337381775	124.2204365	780	2000
47	Oesilo	-9.347738145	124.3790209	475	1000
48	Okussi	-9.201455939	124.3708842	10	500
49	Ossu	-8.743298566	126.3851911	669	50
50	Raimera	-8.845672094	125.630316	1504	5000
51	Remexio	-8.615048918	125.6648466	878	300
52	Same	-9.000628215	125.6520012	556	20
53	Soibada	-8.859389879	125.942488	645	600
54	Suai	-9.309084107	125.2532404	91	500
55	Suro	-9.059763609	125.5434289	432	200000
56	Tutuala	-8.391844574	127.2572222	361	500
57	Turisceae	-8.822692581	125.7048446	1183	500
58	Ue Lahuho (Quiras)	-9.025616114	125.9972547	29	1000
59	Vemassi	-8.514754459	126.2093046	45	1000
60	Venilale	-8.641012863	126.3806041	839	500
61	Viqueque	-8.85537985	126.3627711	58	1800
62	We Berec	-9.013184521	125.8954801	127	1000
63	Zumalai	-9.158281701	125.4499118	91	1000